

CARRABILE  
INGRESSO-1

h. 2,70 pendenza rampa 19%

h. 3,46

PERCORSO

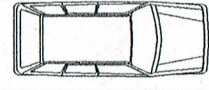
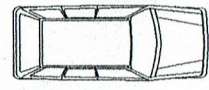

MARCIAPIEDE

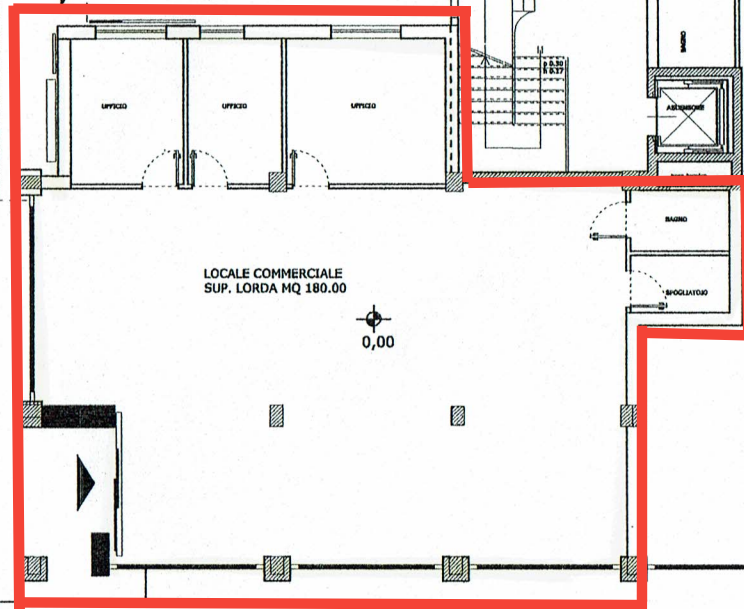

LOCALE COMMERCIALE  
SUP. LORDA MQ 270,00

VIA SICILIA

-0,50

-1,33

area alberata

-1,50

-1,50

STRADA STATALE N.16 - VIA CAVOUR

-2,0  
-0,90

PERCORSO CARRABILE INTERNO

-1,22

INGRESSO-2

ACCESSO  
PEDONALE